

STRONG. SMART. BOLD.
Girls Incorporated



ANNUAL REPORT
2010

2010 Board of Trustees

President
President Elect
Secretary
Treasurer
Immediate Past President
Members at Large

Susanne Harris
Marcia Kuegel Carpenter
Amy Pride
Pete Perrone
Mike Fiorella
Nancy Harrison
Amy Hopgood
Bettie Kincaid



Board and staff
receiving Southern
Affiliate of the Year
Award 13th out of
17 times

JoElla Baker
Marcia Kuegel Carpenter
Sheryl Edge
Michael Fiorella
Michael Goad
Susanne Harris
Nancy Harrison
Mary Havelda
Amy Hopgood
Bettie Kincaid
Susie Kunze

Michelle Love
Brenda Loyal
Leonard Matheny
Pat McFarling
Joseph Mitchell
Sue Napper
Peter Perrone
Claud Porter
Amy Pride
Eunice Taylor

2010 Advisory Trustees

Lenda Anderson
Mike Baker
Darla Barker
Marc Bosley
Mary Cabell
Barry Embry

Judge Lisa Payne Jones
Steve McFarling
Judge Jeff S. Taylor
Lisa Townsend Troutman
Jack T. Wells
S. Dianne West

Past Board Presidents

1970	Marguerite Davis	1984	Patrick Corkran	1998	Lisa Troutman
1971	Peggy Howard	1985	Peggy Stemle	1999	Joy Horton
1972	Don Preuss	1986	Barry Embry	2000	Jerry Lang
1973	G. Ted Smith	1987	Barry Embry	2001	Steve McFarling
1974	G. Ted Smith	1988	Barbara Bittman	2002	Steve McFarling
1975	Patsy Hudson	1989	Beverly McEnroe	2003	Mike Baker
1976	Patsy Hudson	1990	Jim Ruth	2004	Darla Barker
1977	Don Preuss	1991	Jim Ruth	2005	Darla Barker
1978	Nancy Baird	1992	S. David Silvert	2006	Sue Napper
1979	Joel Utley	1993	Nancy Eskridge	2007	Sue Napper
1980	Scott Richmond	1994	Ken A. Hazelwood	2008	Mike Fiorella
1981	Phil Sheets	1995	Barbara Bennett	2009	Mike Fiorella
1982	Jennifer Green	1996	Nancy Eskridge	2010	Susanne Harris
1983	Joe Bob Murphy	1997	Brenda Shown		



Girls Inc. “Lucille Miller Wright National Scholars,” Mallory Osborne (third from right), joins three other scholars at the White House to meet with the First Lady’s Chief of Staff to talk about Girls Inc. Health Initiatives.

Executive Directors / C.E.O.'s

1970	Barbara Garrenton
1971-1974	Mary Rose Barr
1974-1980	Barbara Omar
1980-1982	Evelyn Becker-Hinds
1982-1985	Doris J. Denton-Moore
1985-present	Tish Correa-Osborne

Girls Incorporated "Herstory"

Girls Incorporated® (formerly Girls Club of Owensboro-Daviess County) was founded in 1969 through the efforts of the Junior Woman's Club and community leaders. With humble beginnings in a small apartment in 1970, the organization has been a growing establishment in the community ever since. In 1980, Girls Incorporated® moved into its current home – Baltzer Hall. In 1990, Girls Clubs of America changed its name to Girls Incorporated® and all local affiliates followed suit, thus establishing the current name – Girls Incorporated® of Owensboro-Daviess County. The year of 1999 brought major improvements to Girls Incorporated®: the Patty Rayburn Annex was added to Baltzer Hall, and a second location opened at Settle Memorial United Methodist Church. In 2004, the Settle Memorial UMC location transferred to its current location at First Christian Church for the after-school program, and summers take place at the Owensboro Community & Technical College.



Girls Inc. members participate in "Stand Against Child Abuse" as part of "Kid Ability" program.

Girls Incorporated Program

Girls Incorporated is the nationally researched, premier education, and direct advocacy organization that inspires girls to be strong, smart, and bold. Programs based on research gathered at the Girls Inc. National Resource Center encourage girls ages 6 to 18 to take risks and master physical, intellectual, and emotional challenges. Programs are facilitated by trained professional staff.

Programming falls primarily within the following categories:

Careers & Life Planning
Sports & Adventure
Self Reliance & Life Skills

Health & Sexuality
Culture & Heritage
Leadership & Community Action

Ages Served: 6-18

Operating Schedule

After-School: Monday – Friday 2:00 p.m. – 6:30 p.m.

Summer / Intersession: Monday – Friday 7:30 a.m. – 5:30 p.m.

STRONG. SMART. BOLD.
Girls Incorporated

Girls Incorporated Comprehensive Program Locations in Owensboro-Daviess County.

Rolling Heights Campus ~ Since
1969



First Christian (Settle/O.C.T.C) ~ Since 1999



O.C.T.C. Southeastern Campus
~ Since 2005



Pick-up / Drop-off

Locations

Nannie Locke Apts.
5th & Walnut/Neblett Center
P. G. Walker Apts.
Greentree Apts.
Harry Smith Apts.
Pennbrooke & 10th St.
Dugan Best
Cravens Elementary
Hutch Lane & 9th St.
Lea's Learning Center

Transportation

(In partnership with the Owensboro Family
YMCA)

Deer Park
Tamarack
Burns Elementary
Estes
Eastview
Cravens
Highland
Country Heights
Meadow Lands
Sorgho
Southern Oaks
OMS South
OMS North
Burns Middle
College View Middle
Daviess Co. Middle
Newton Parrish
Foust
Sutton
Catholic K-3 Campus
Catholic 4-6 Campus
Catholic Middle School

2010 Agency Summary

YEAR ROUND AVERAGES

Total Number of Days Open.....	231
Total Number of Unduplicated Girls Incorporated Members.....	470
Total Number of Unduplicated Girls Served at Outreach.....	25
Total Number of Unduplicated Girls Served at a One-Time Event.....	78
Total Daily Attendance.....	24,667
Daily Average.....	102
Percentage of Girls on Scholarship.....	65%



SUMMER

Total Number of Girls in Attendance.....	5,891
Total Number of Day Open for Summer Programming.....	43
Daily Summer Average.....	137
Total Number of Unduplicated Members for Summer Program.....	280
Percentage of Girls on Scholarship.....	75%



VOLUNTEERS

Total Number of Volunteers.....	201
Total Number of Volunteer Hours.....	1,943

VAN RUNS

Total Number of Girls Transported on Van Runs.....	13,465
Total Number of Van Runs.....	1,247
Total Miles Traveled.....	26,040
Total Number of Fieldtrips.....	198

PROGRAMMING

Total Number of National Programs offered.....	36
Total Number of Other National Programs offered.....	8
Total Number of Service Impact Hours.....	42,194

Listed below are specific objectives for each category of our core curriculum. The provision of activities and programs from these areas are directly tied to our mission statement of "Inspiring Girls to be Strong, Smart, and Bold." In 2010, over 2,350 structured programs were provided to girls ages 6-18, resulting in 42,194 service impact hours.

Leadership & Community Action: Enables girls to exercise personal and collective power effectively and responsibly and also enables them to analyze and contribute to positive changes in the community, nation and world.

**84 classes provided for
1,065 participants**

Careers & Life Planning: Enables girls to pursue careers that will provide them with economic autonomy and enables them to integrate a rewarding career into their lives.

**599 classes provided for
7,547 participants**

Health & Sexuality: Enables girls to take charge of developing and maintaining fit, healthy bodies and to function comfortably as responsible sexual beings.

**418 classes provided for
8,242 participants**

Self Reliance & Life Skills: Enables girls to conquer life's basic challenges in areas both traditional and non-traditional for women and to prepare them to function independently today and in the future.

**651 classes provided for
10,391 participants**

Sports & Adventure: Enables girls to compete and cooperate with confidence, to take physical risks, and to master a range of physical skills.

**418 classes provided for
6,686 participants**

Culture & Heritage: Enables girls to appreciate creative expression, both their own and that of others, and to recognize the contributions of women in history.

**199 classes provided for
3,132 participants**

2010 Member Demographics

Age

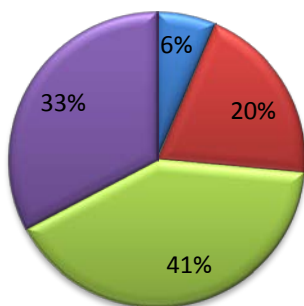

- ages 15-18
- ages 12-14
- ages 9-11
- ages 6-8

Racial / Ethnic Profile

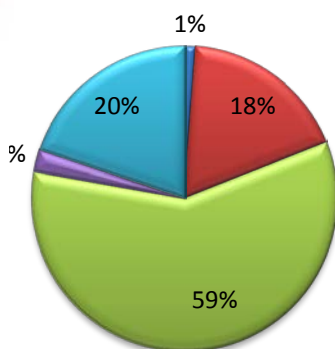

- Asian American
- Multiracial
- Caucasian
- Hispanic
- African American

Annual Household Income

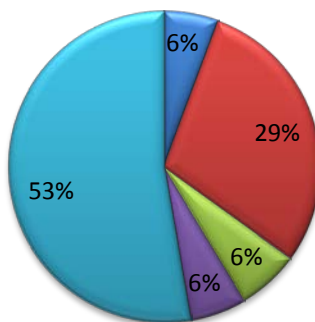

- unknown
- Over \$30,000
- \$25,000-\$30,000
- \$20,000-\$25,000
- Under \$20,000

Family Composition... member lives with

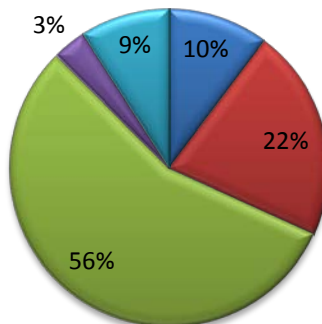

- 1 parent and 1 step-parent
- 2 parents (not necessarily biological)
- Mother only
- Father only
- Neither (foster, grandparent, or other)

STRONG. SMART. BOLD.

2010 Agency Volunteers

Chelsea Adams
Rueben Allen
Kodi Amos
Susan Arnold
Glenn Ashby
Joella Baker
Mike Baker
Laura Baker
Dakota Ball
Darla Barker
Kara Barnett
Candace Bennett
Melissa Bennett
Suzanne Blazar
Melissa Boarman
David Boarman
Marsha Boehm
Maddy Bogle
Kati Boles
Ginna Bond
Hunter Bosley
Marc Bosley
Whitney Bragg
Josh Brathcer
David Bristow
Lindsey Brown
Lauren Burling
Susie Byers
Mary Cabell
Chris Cain
Michelle Cain
Kathy Calhoun
Marcia Carpenter
Colette Carter
Joyce Cauley
Amy Cavitt
Celsey Chapman
Courtney Chinn
Ruth Clark
Ashley Clever
Cory Coble
Katie Conner
Alex Cooper
Kara Cooper
Sandy Crowe
Siera Crowe
Tiera Crowe
Cayla Crowley
Kealey Decker
Brittany Deese
Aloma Dew
Sonya Dixon
Fay Durham
Courtney Durrance
Claire Eaton
Callie Eaves
Sheryl Edge
Caroline Eggers
Jennifer Embers
Barry Embry
Brooklyn Embry
Vikki Embry
Lauren Epley
Savannah Estes
Becca Evans
Bill Fannin
Mike Fiorella
Crystal Fishburn
Alicia Flaim
Jackie Fogle
Grace Ford

Deidra Frazier
Carolyn Garrison
Christine Gish
Mike Goad
Susan Goad
Karen Gotzy
Brittany Gray
Brie Greer
Bernie Hale
Laura Harmon
Rich Harris
Susie Harris
Nancy Harrison
Laura Harrison
Ashley Hatcher
Mary Havelda
Emily Hayden
Andrea Heaton
Megan Hickman
Leah Hoover
Amy Hopgood
Keith Hopgood
Michaela Hutchins
Mary Beth Hurley
Tina Jarvis
Emily Jeffries
Susan Jenkins
Chelsey Johnson
Lori Jones
Carmen Kelly
Bettie Kincaid
Emily King
Tina Kirk
Sara Kukahiko
Faith Kunihira
Susie Kunze
KWC Basketball Coach
Aryanne Leishman
Michelle Linan
Stephanie Linan
John Little
Brenda Logsdon
Jessica Love
Michelle Love
Brenda Loyal
Kristen Luttrell
David Lyons
Emily Lyons
Lindsey Lyons
Leonard Matheny
Megan Mattingly
Laura Mcbride
Chad Mccain
Pat McFarling
Steve McFarling
Jennifer Melton
John Millay
Alanna Miller
Joe Mitchell
Zach Mitchell
Rachel Morgan
Kim Murphy
Tina Murphy
Tiffany Murphy
Laura Nance
Sue Napper
Kayla Neal
Shay Neal
Jane Noble
Mallory Osborne
Pat Osborne

Tish Osborne
Brianna Outland
Andrea Paczkowski
Cheryl Parker
Lisa Perrone
Pete Perrone
Shaniyah Pettigrew
Adajia Phillips
Jim Pickens
Claud Porter
Elizabeth Potter
Amy Pride
Chip Pride
Ashley Pruiett
Scott Pulliam
Mary Rachel Ray
Alissa Richards
Andrea Riley
Jennifer Roberts
DeErica Rogers
Rachel Ross
Cynthia Schadler
Joni Seaton
Jennifer Settle
Gark Sisk
Jessica Smith
Julia Smith
Alisha Stewart
BJ Stigall
Desiree Strayn
Rain Sumner
Ann Swallow
Amanda Taylor
Eunice Taylor
Jeff Taylor
Robert Taylor
Denzel Thomas
McKena Tichenor
Paige Troutman
Edie Tyler
Shelbi Tyra
Julie Vickers
Jared Ward
Jack Wells
Dianne West
Leia Westerfield
Abby Weston
Katlyn Whitaker
Dominique Wilkins
Jean Williams
Sylvia Winstead
Kathie Wolfe
Angie Wright
Pam Smith Wright
Chris Zachary

We value and appreciate all our volunteers! If your name has inadvertently been omitted from this list, we offer our sincere apologies. Please contact us so we may add your name to the digital version of this report.



2010 Cash Contributors

The following contributors have been extremely generous in their support of Girls Incorporated and our work on behalf of our community's girls. We thank you all and look forward to a long and positive association with you!



\$100,000 or more

United Way

\$10,001-\$50,000

First Christian Church
Housing Authority of Owensboro

\$5,001-\$10,000

Bob and Lenda Anderson
Daviss County Fiscal Court
Bob and Patsy Hudson
Susie Harris

Lester E. Yeager Charitable Trust
Owensboro Community and Technical College

\$1,000-\$5,000

- | | |
|---|---|
| Acme Plumbing & Heating
AT&T | Lance & Co. Jewelers, LLC
Brenda & Steve Loyal |
| ATMOS Energy Corp.
Mike & Joella Baker | Marilyn & William Young Foundation
Len Matheny |
| Darla Barker
BB&T | Sue Napper
Old National Bank |
| BJ Killian Foundation
Budweiser | Peter Perrone
Reid's Orchard |
| Marc Bosley
City of Owensboro | Mitch & Kim Settle
Southern Star Gas Pipeline |
| Brenda & Noel Clayton
Dave Scott Family Foundation | Swedish Match
Texas Gas |
| Sandy Dawdy
Mike Fiorella | Tri-State Mailing Systems
Edie Tyler |
| Girls Incorporated (National)
Nancy Harrison | Unilever Foundation
Wal-Mart 54 |
| Mary Havelda
Amy & Keith Hopgood | Jack Wells
Terry Woodward |
| Independence Bank
Kiwanis Club of Owensboro | Yager Materials |

* In-kind contributions with a value of \$5,000 and above are included in the list. All donations, at any level, are greatly appreciated!

\$100-\$999

Jackie Addington
ADventures
Alexander & Co.
Alton Pucket Private Foundation
Karen Anderson
Bob & Susan Arnold
Eleanor Barton
William Barrass
Behavior Associates
Julia Benson
Barbara Berkshire
BKD, LLP
Steve Bosley
David Boswell
Bowen Tire Co.
Virginia Braswell
Mary & Steve Cabell
Cambron Body Shop
Care Companions
Rob & Jan Carlton
Marcia Carpenter
Bob & Barb Carper
Carroll Hayden Appraisals
Century 21
Century 21: Debbie Nunley
Cherri Care
Martha Clark
Consolidated Mechanicals
Paul & Heidi Correa
Tish Correa Osborne & Pat Osborne
Courier Express
Courtyard by Marriott
Danhauer Drugs
Dr. Joe Danzer
Dart Polymers, Inc.
Dr. Anthony Durall
Dr. David & Rebecca Eggers
Sandra Elder
Missy Brownson Farmer
EM Ford
Mark Fort
GE Temple Match
Jenny & Chris Glaser
Mike Goad
Dan & Beverly Griffith
Gulf Stream
S. Lewis Guthrie
Sonny Hall
Heritage Place Assisted Living
Mitch & Nancy Hertzler
Todd Inman
W.R. Jagoe
Judge Lisa & Greg Jones
J's Liquors, Inc.
Chester Kaminski
Kentron
Bettie Kincaid
Mike Kroger
Susie Kunze
Lady KY Colonel's
Brenda & Bob Lee
Debbie & Dave Lewis
LinGate Hospitality
Livingston Laboratories
Michelle & Chris Love
Maru Madja
Martin Custom Building
James & Anita McCarroll
David & Nancy McCollough
Joe Mitchell
Patricia Moore
Mount Saint Joseph
National Steel Erection
New Car Dealers Association
Terry Norris
Old Hickory
OMHS
OMU
Owensboro Supply Co.
Packages Plus
Cindy Parish
Pediatric Dentistry
Claud Porter
Dr. Dattatraya Prajapati
Amy Pride
RBS Design Group
Reynolds & Thompson, LLP
Rhoads & Rhoads
Mike Riney
Roofers Warehouse
Mary Amanda Robertson
Janice Schell
Helen Sears
Sleep Inn
Southern South
Steve & Peggy Stemle
Vicki Stogsdill
Sun Healthcare Group
Eunice Taylor
Chief Judge Jeff Taylor
Richard & Martina Temple
Tommy Thompson
Susan & Larry Tierney
Time Warner Cable
Titan Contracting
Transit Mix
Travel Authority
Unifirst
Ursulines
Verizon Wireless
Barbara Watson
Wellington Park
Jean Wells
Randall White
Russ Wilkey
Sally Wood
Jim Yager

STRONG SMART BOLD
Grinds Incorporated

STRONG. SMART. BOLD. Girls Incorporated

Up To \$99

Action Pest Control
Ron Allen
Anonymous
Jerry & Martha Bowen
Joe & Margaret Britton
Keith Cain
John & Doris Cambell
Collette Carter
Chris Castlen
Pat & Lorraine Corkran
John Combs
Alice Jane Coomes
Lynda Coomes
Kara Cooper
Luis Correa
Susan Crady
Sheryl and Jeremy Edge
Barry and Pat Embry
Carolyn Filzer
Giving Tree
Paul Haire
Kenny Hawkins
Virginia Hawkins

Jeff Hofer
Jerry & Joy Johnson
John and Sylvia Jones
Lorie Jones
Drew Kirkland
Kurtz Auction & Realty Co
May Electric
Walker & Shirley Meacham
Lindy and Abbie Mercer
Doris Moore
Larry Moore
Alice Mulhall
Kenny Mulhall
Ramona Osborne
Angie & Phil Purdom
Mr. and Mrs. Bob Purdy
Sharon Sharp
Ron and Cissy Sullivan
Frances Watrous
Shearal Wigginton
Mel Windle
Wright Implement
Zion Church



Thank you from all the girls!

2010 Memorial and Honorary Contributions

In Memory of Randy Osborne

Drew Kirkland

In Memory of Bill Osborne

Luis and Lisa Correa
Tish Correa-Osborne
Juan and Heidi Correa
Susan Crady
Kenneth Hawkins
Alice Mulhall
Kenny Mulhall
Susie Kunze
Mary Havelda
Marc Bosley

In Honor of Courtney Calhoun

Bob and Susan Arnold

In Honor of Margie Sutherland

Jody Hulseley & Family

In Honor of Joyce Roche

Mike Fiorella
Bettie Kincaid
Mike & Joella Baker
Suzie Kunze
Mary Havelda
Girls Inc. Trustees & Staff

In Honor of Bonna Ashley

Sen. David Boswell

In Honor of D. Wade Lentz

Sue Napper

In Honor of Susie Harris

Larry Moore

In Honor of Jim Brister

Tish Correa-Osborne

In Honor of Anthony Murphy

Mary Havelda

In Honor of Kathy Smith

Avery Smith

**In Honor of His Seven Sisters-
Establishment of Girls Scholarship**

Al Mattingly-Acme
Plumbing and Heating

**2010 Athena
Encircle
Contributors**

Deborah Nunley
Martha Clark
Jackie Glover Addington
Vicki Stogsdill
Virginia Broswell
Helen Sears



Shanice Carbon and Cheraye Durr, 2010
Athena Encircle Scholarship Recipients

2010 Annual Income

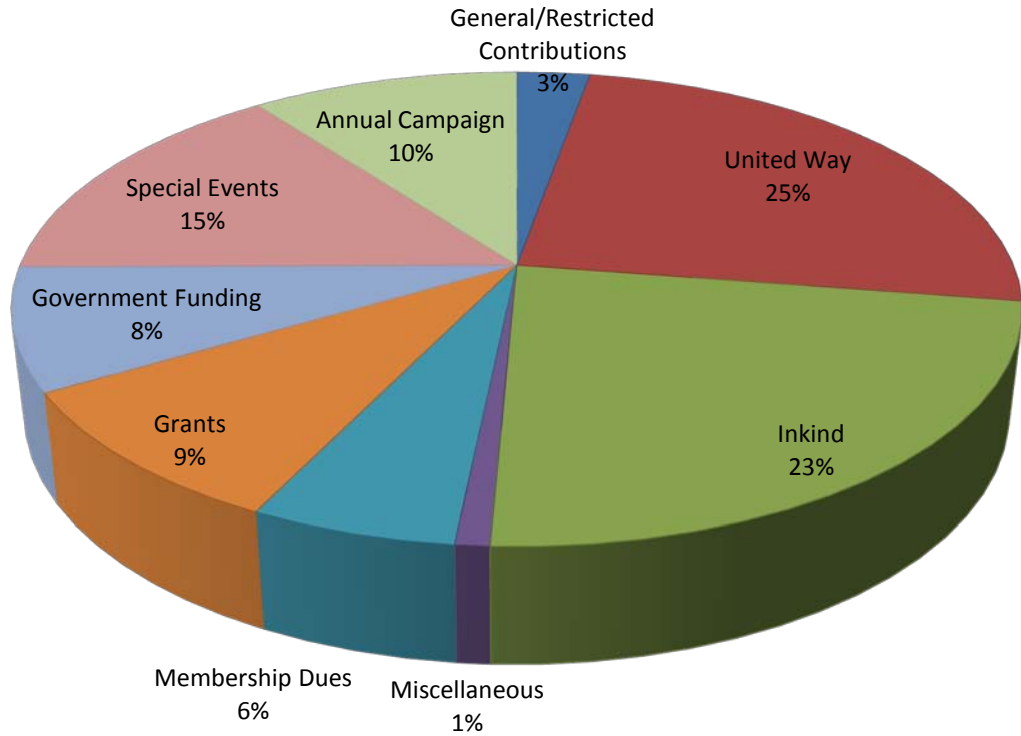

2010 Annual Expenses

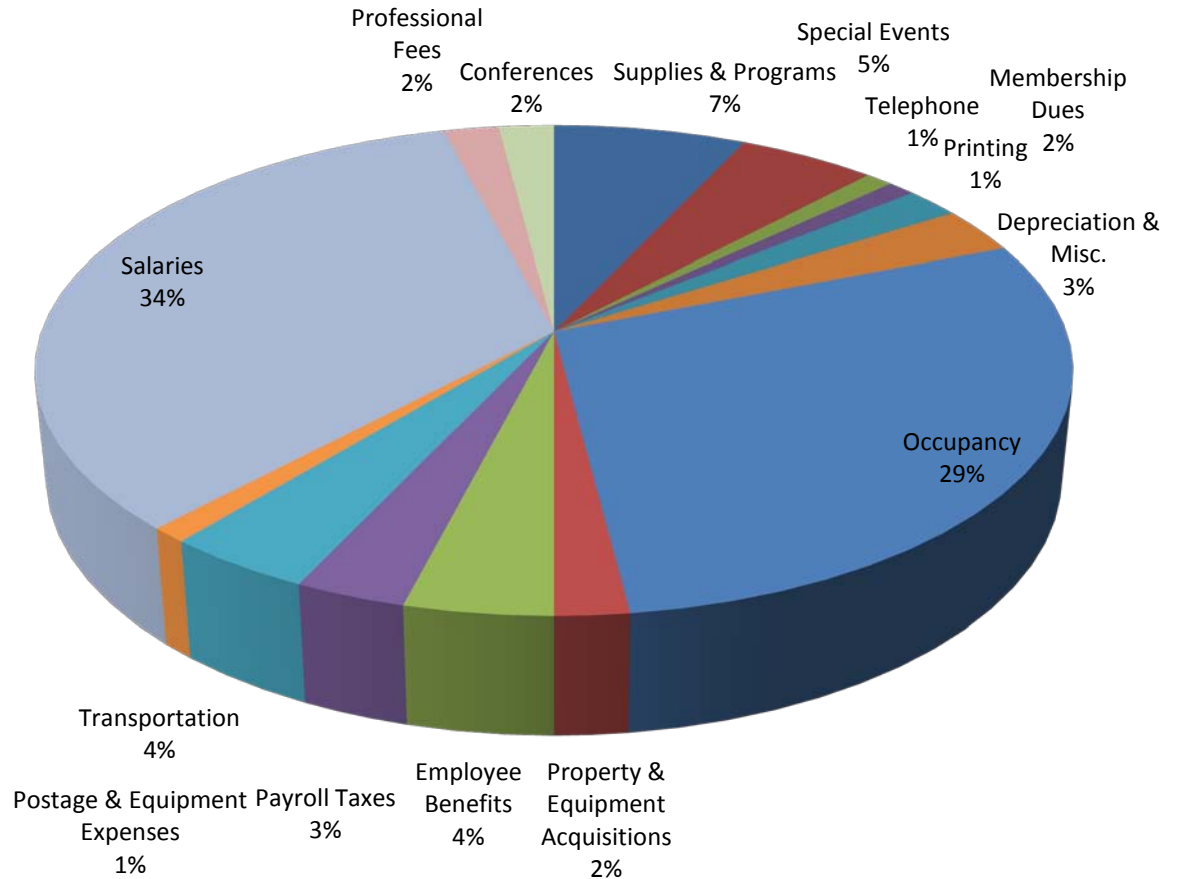

STRONG. SMART. BOLD.
Girls Incorporated

